SPECIAL APPROVAL
"FACILITIES" CARDS ONLY
(Not applicable to FMD Athens cardholders)

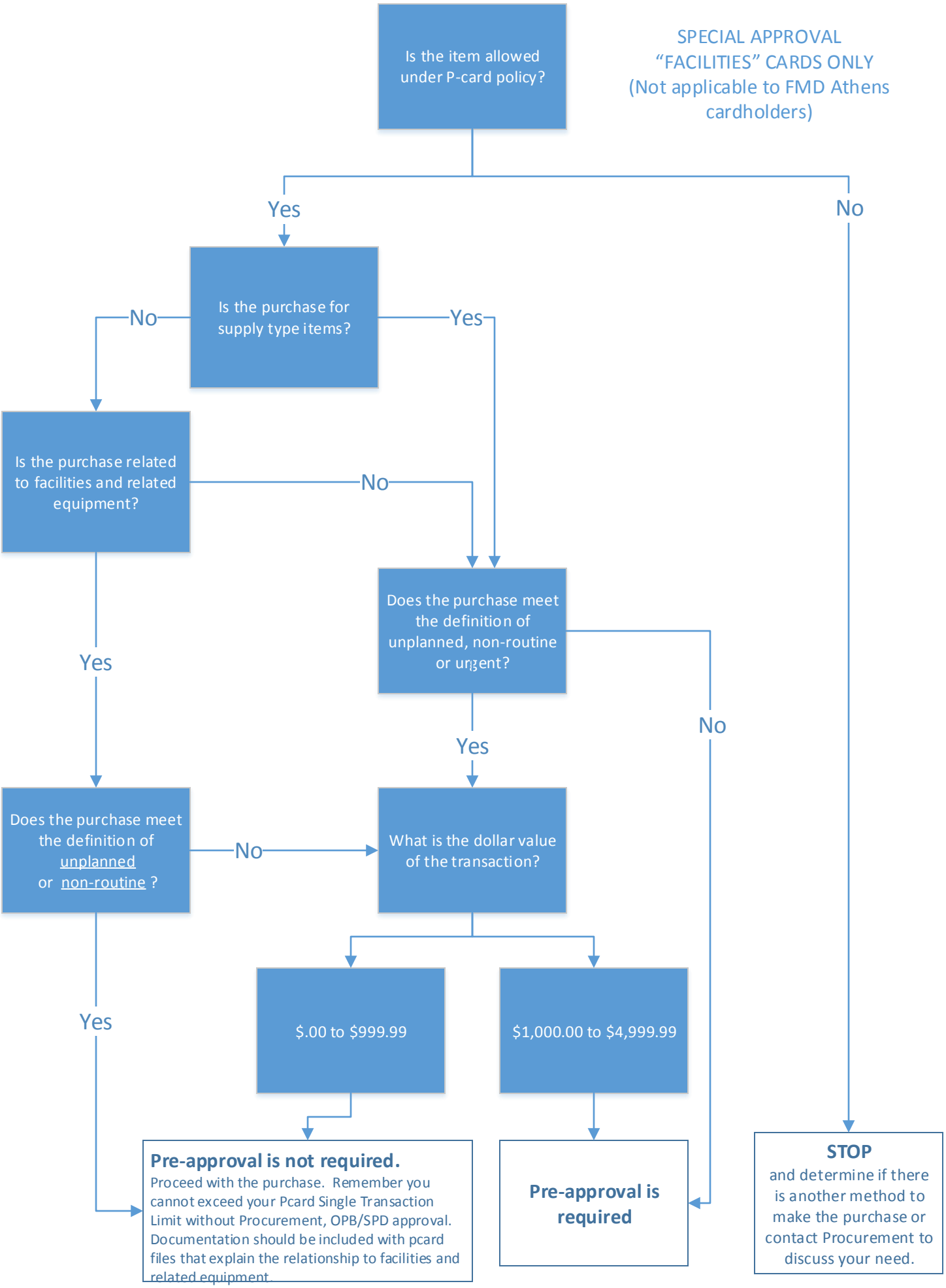

Rev. 4/13/17