Finance Division

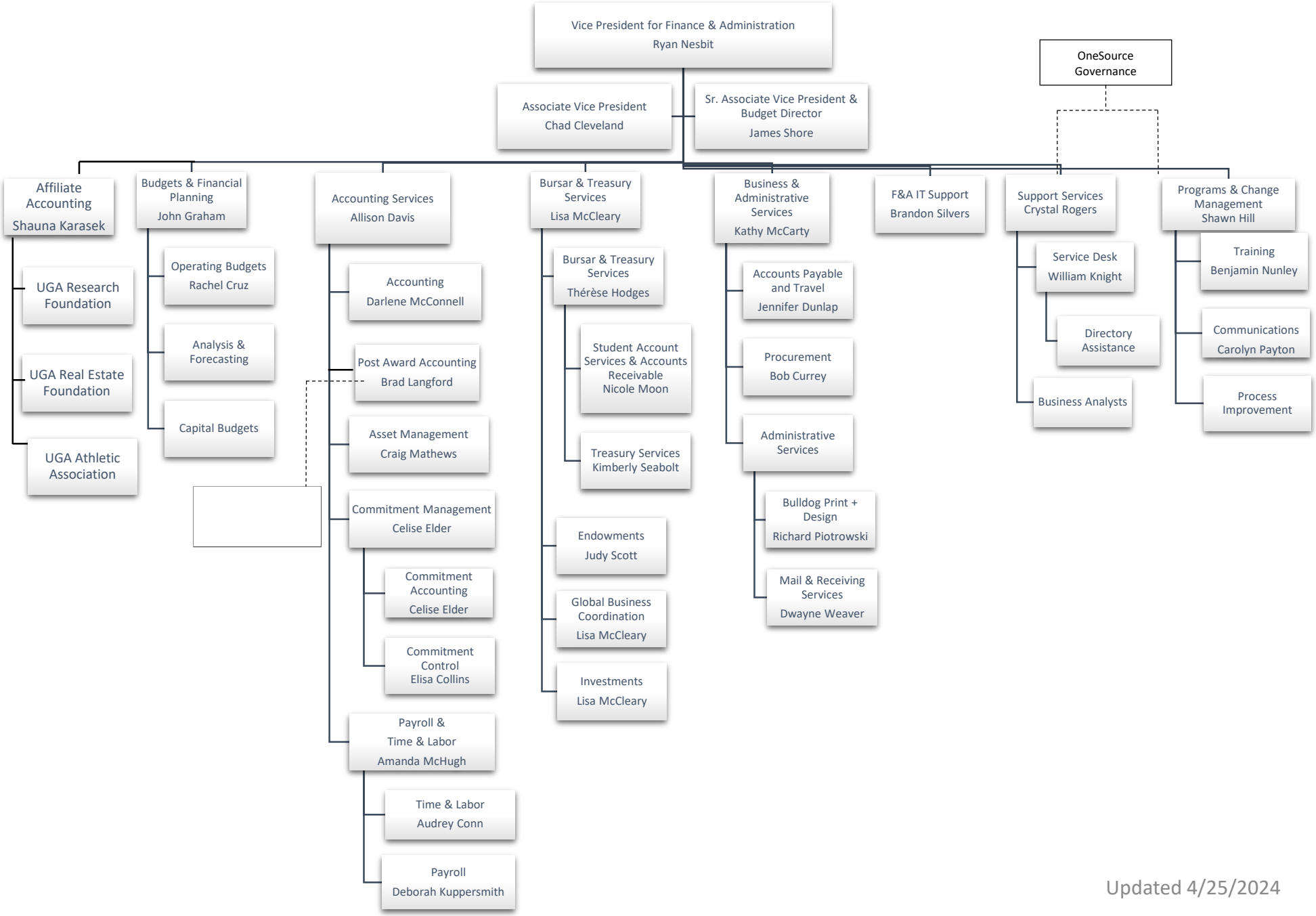

Updated 4/25/2024